

scrutiny plan
A1/24572/95

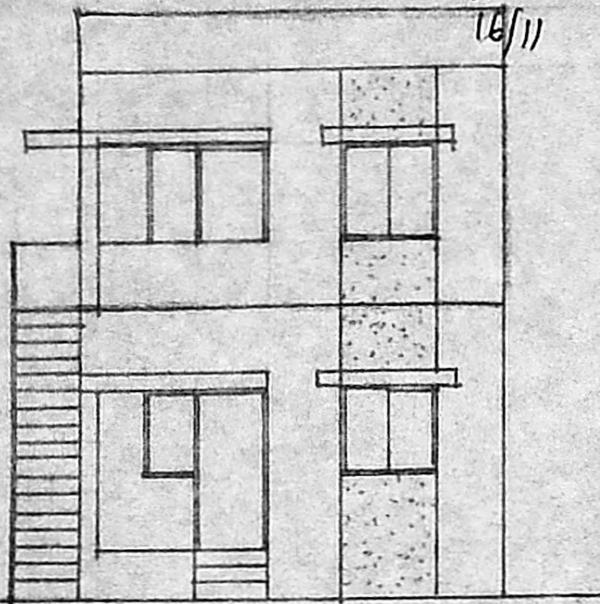

FRONT ELEVATION

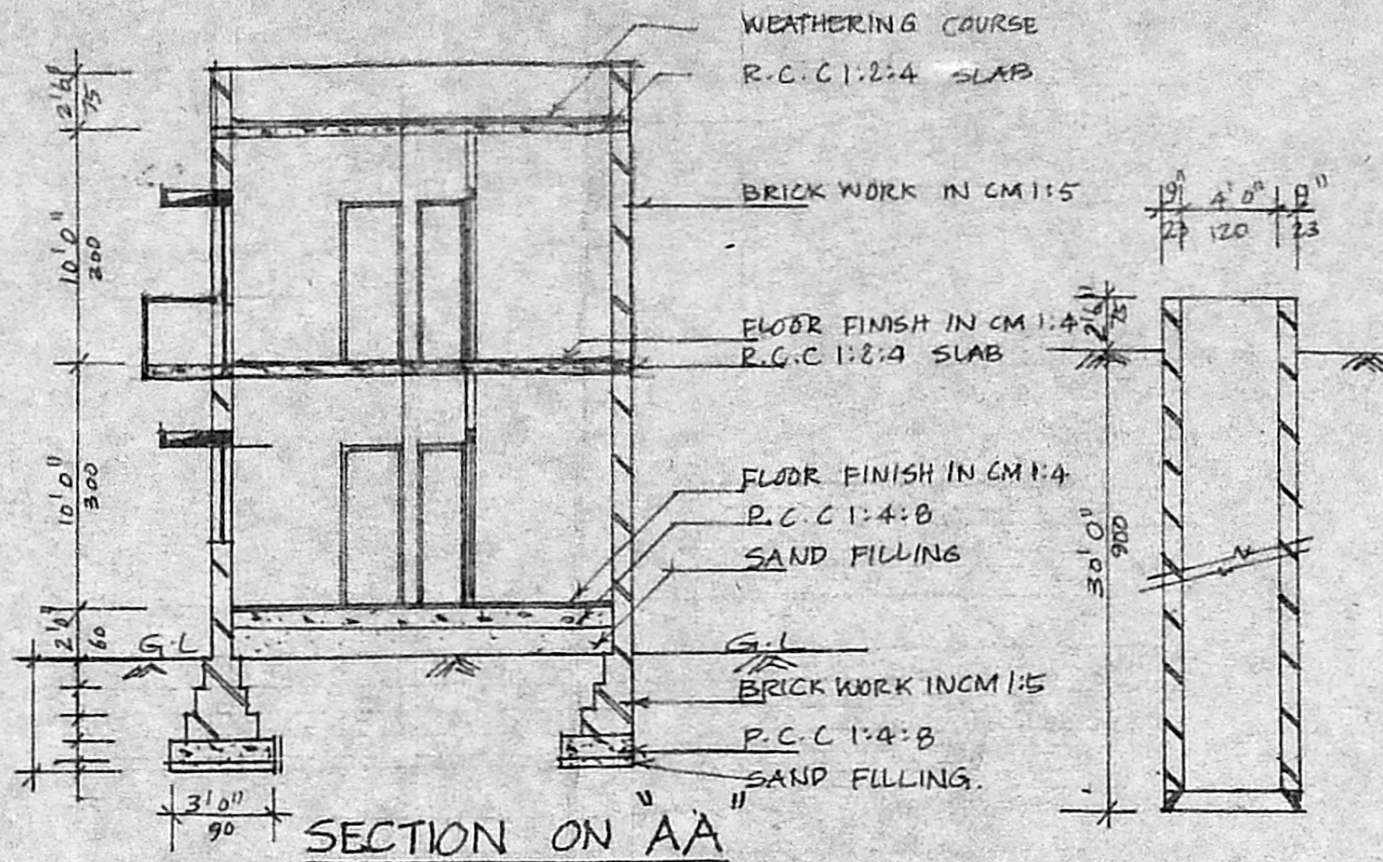

SECTION ON AA

WELL DETAILS

A/19399/779/95
Planning Permit No.

APPROVED

SUBJECT TO THE CONDITIONS OF THIS OFFICE LETTER.

No. A1/28339/95 Date: 12.9.95

FOR MEMBER SECRETARY
MADRAS METROPOLITAN
DEVELOPMENT AUTHORITY
MADRAS - 600 008.

UDYAM THEATRE

GOVT HOSPITAL

ESI

W.W.U
TNHB

KKN
PTC
DEPOT.

ASHOK PILLAR SALAI

C.P.W.D
OTRS

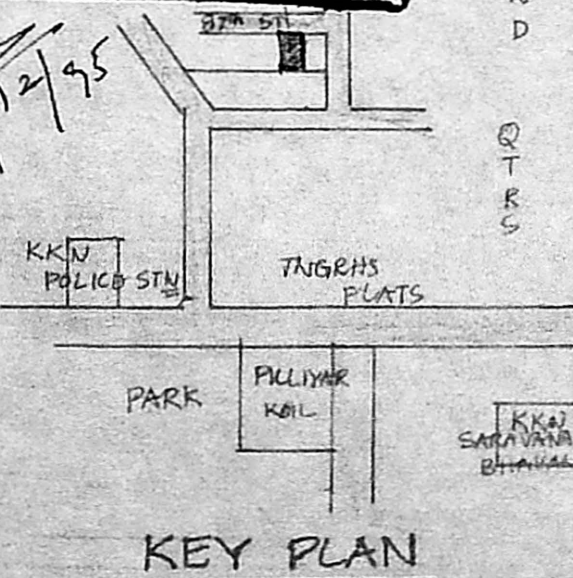

KEY PLAN

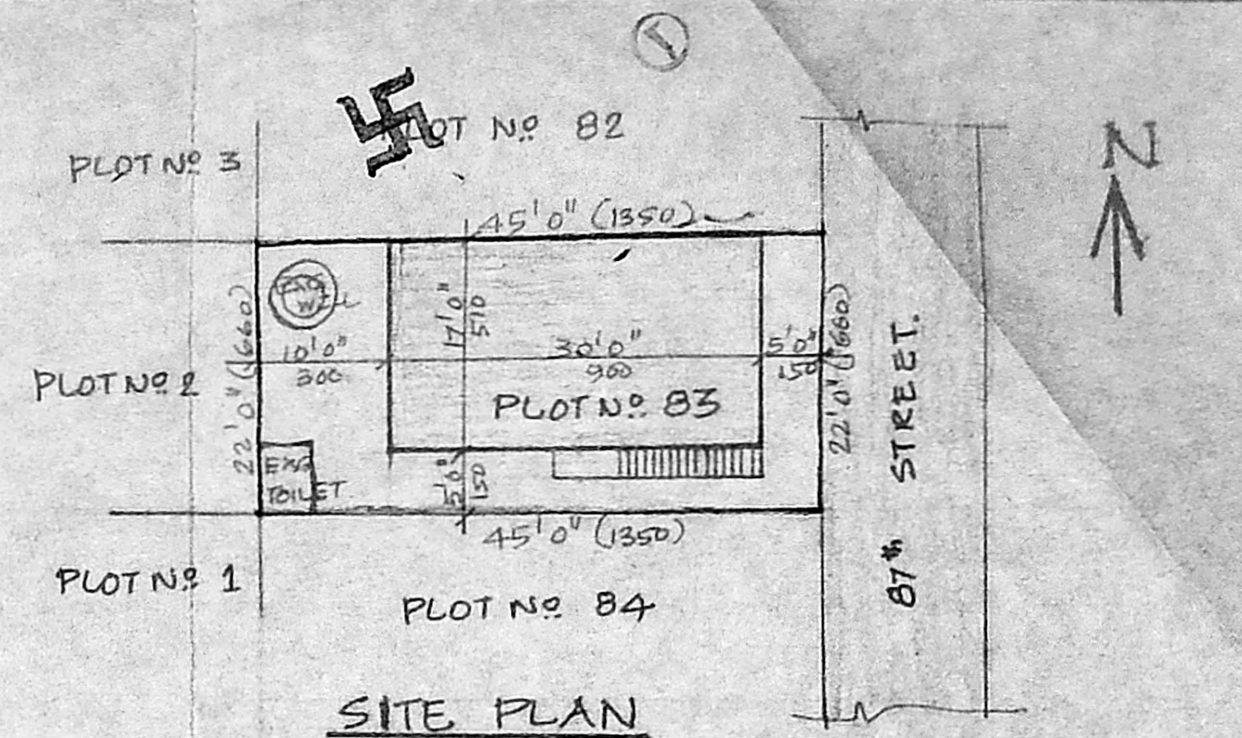

SITE PLAN

SCALE 1:200
GROUND FLOOR APPD NO. 3638/94 dt 19.94
CORPORATION OF MADRAS

PLAN SHOWING THE PROPOSED FIRST FLOOR R.C.C. ROOF BUILDING FOR "DWELLING PURPOSE" IN S.F.No. 55 PLOT NO. 83, SIVALINGAPURAM [O.D.P] KODAMBAKKAM VILLAGE, DIVISION NO. 115 MAMBALAM-GUINDY TALUK, MADRAS.

SCHEDULE OF JOINERY

TYPE	FEET	METRE.
D/W DOOR/WINDOW	3'3" x 6'6"	98 x 195
D1 DOOR	2'0" x 4'0"	60 x 120
D2 DOOR	3'0" x 4'0"	90 x 120
D3 DOOR	2'8" x 4'0"	75 x 120
W WINDOW	6'0" x 4'0"	180 x 120
W1 WINDOW	4'0" x 4'0"	120 x 120
W2 WINDOW	3'0" x 3'6"	90 x 105
V VENTILATOR	2'0" x 1'6"	60 x 45
D3 DOOR	2'3" x 6'6"	68 x 195

AREA DETAILS

	SQ-FT	SQ-M
PLOT AREA	990	92.0
GROUND FLOOR AREA	510	47.38
FIRST FLOOR AREA (PROPOSED)	510	47.38

COLOUR CODE REFERENCE

- SITE BOUNDARY
- PROPOSED R.C.C. BUILDING FIRST FLOOR
- ROADS

R. Mohan Rao, D.C.E.,
LICENSED SURVEYOR
Corporation of Madras
REG. No. 14
AMBATTUR TOWN SHIP
ALANDUR MUNICIPALITY
ENGINEER
Office: 15, Madley Road,
T. NAGAR, MADRAS - 600 017.

OWNER

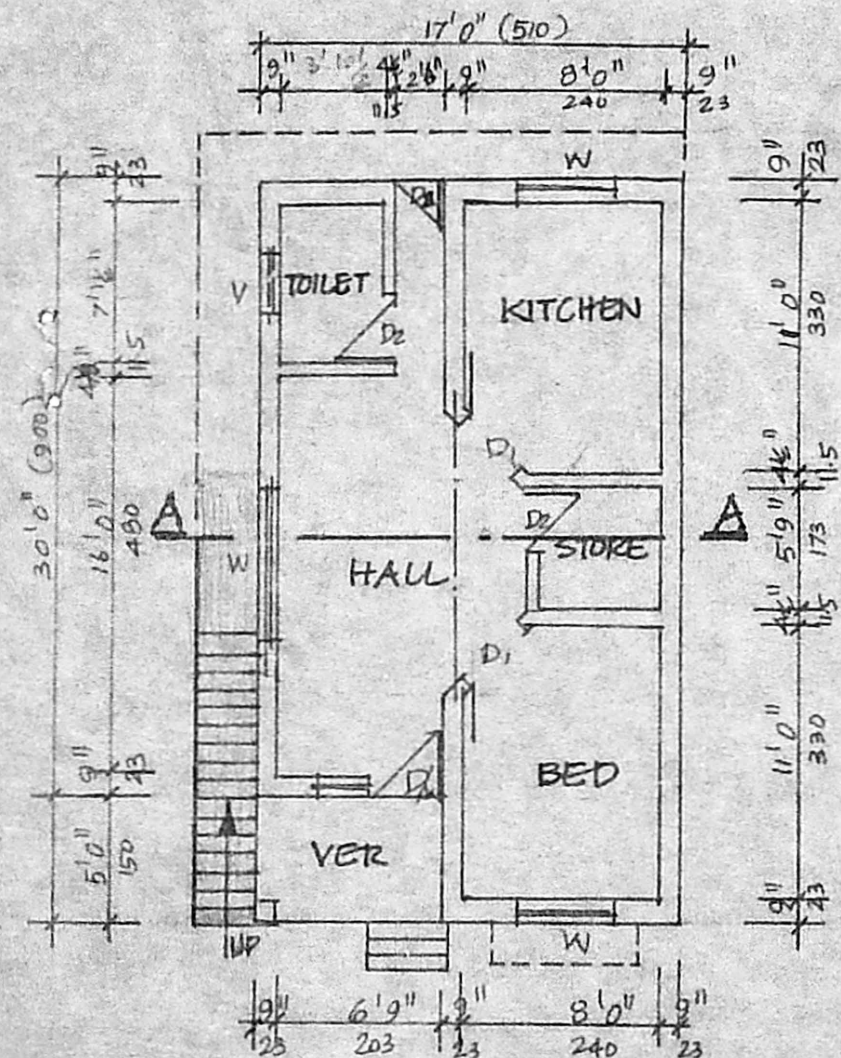

GROUND FLOOR PLAN (EXISTING)

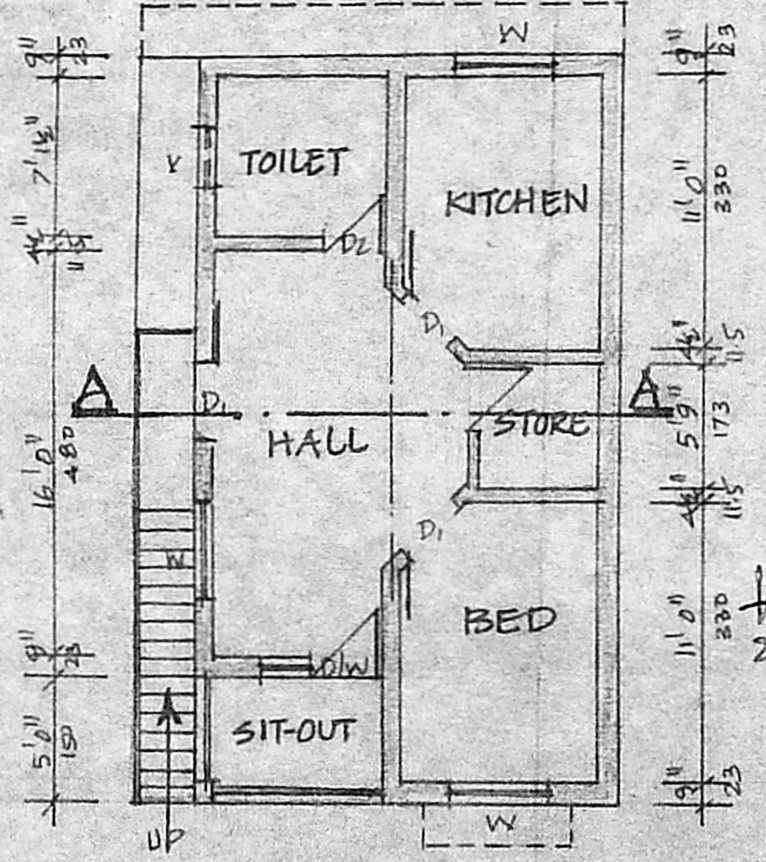

FIRST FLOOR PLAN (PROPOSED)

SCALE 1:100 [1"=0'0"]